



**Cheshire East  
Council**  
PART B  
Premises Licence Summary

**Premises Licence Number:**

LAPRE/0745/05

**Premises Details**

Postal address of Premises or, if none, ordnance survey map reference or description:

Newton Brewery Inn  
68 Webbs Lane  
Middlewich  
Cheshire East

Post Town: Middlewich

Post Code: CW10 9DN

Telephone Number: 01606 833052

Where the Licence is time limited, the dates:

Not applicable

Licensable activities authorised by the Licence:

Sale and Supply of Alcohol  
Recorded Music  
Indoor Sports  
Film Exhibitions  
Live Music  
Making Music  
Provision of facilities for dancing  
Similar Regulated Entertainment

The time the Licence authorises the carrying out of licensable activities:

**All permitted licensable activities**

Every Day 11:00 - 00:00

The opening hours of the Premises:

Monday	11:00 - 00:30
Tuesday	11:00 - 00:30
Wednesday	11:00 - 00:30
Thursday	11:00 - 00:30
Friday	11:00 - 00:30
Saturday	11:00 - 00:30
Sunday	11:00 - 00:30

Where the Licence authorises supplies of alcohol, whether these are on and/or off supplies:

Alcohol is supplied for consumption both on and off the Premises

Name, (registered) address of holder of Premises Licence:

Admiral Taverns Limited  
Milton Gate  
60 Chiswell Street  
London  
EC1Y 4AG

Registered number of holder, for example company number, charity number (where applicable):

Company No: 05438628

Name of designated Premises Supervisor where the Premises Licence authorises for the supply of alcohol:

Mr Adrian Garner

State whether access to the Premises by children is restricted or prohibited:

Restricted

**Licence Issued:** 10th October 2012

Mrs Jane Cornes on Behalf of: Cheshire East Council

*J. Cornes*

Licensing Department  
Westfields  
Middlewich Road  
Sandbach  
Cheshire. CW11 1HZ



## Licensing Act 2003 – Premises Licence

### Duration of a Premises Licence

A premises licence has effect until such a time that it is suspended, revoked or surrendered.

### Duty to notify change of name or address

The holder of a premises licence must, as soon as is reasonably practicable, notify the relevant licensing authority of any change of name or address.

Where the designated premises supervisor (DPS) under a premises licence is not the holder of the licence, he should notify the licensing authority of a change in name or address as soon as possible. The DPS must also notify the holder of the premises licence.

*Failure without reasonable excuse to comply with the above is an offence, and a person will be liable on summary conviction to a fine not exceeding level 2 on the standard scale (ie £500)*

### Duty to keep and display licence

The holder of a premises licence must ensure that the licence or a certified copy of it is kept at the premises in the custody of or under the control of the holder of the licence or a person who works at the premises whom the premises licence holder has nominated in writing. A notice should be prominently displayed at the premises specifying the position of any such nominee.

The premises licence holder has a duty to ensure that a summary of the licence or a certified copy of that summary is prominently displayed at the premises.

*Failure without reasonable excuse to comply with the above is an offence, and a person will be liable on summary conviction to a fine not exceeding level 2 on the standard scale (ie £500)*

### Duty to produce licence

A constable or an authorised person may require production of the premises licence for examination. An authorised person must, if requested, produce evidence of his authority to exercise the power.

*Failure without reasonable excuse to comply with the above is an offence, and a person will be liable on summary conviction to a fine not exceeding level 2 on the standard scale (ie £500)*

### Theft or loss of premises licence

Where a premises licence or summary is lost, stolen, damaged or destroyed, the holder of the licence may apply to the relevant licensing authority for a copy of the licence or summary. A fee of £10.50 is payable in relation to such an application.

Where an application is made for a replacement licence or summary the licensing authority must issue the holder of the licence with a licence or summary if it is satisfied that –

- (a) the licence or summary has been lost, stolen, damaged or destroyed; and
- (a) where it has been lost or stolen, the holder has reported that loss or theft to the police.

### Surrender of premises licence

Where the holder of a premises licence wishes to surrender his/her licence he/she may give the licensing authority a notice to that effect. The notice must be accompanied by the premises licence, or where that is not practicable, by a statement of the reasons for the failure to provide the licence. Where a notice of surrender is given, the premises licence lapses on receipt of the notice by the licensing authority.

### Death, incapacity, insolvency of licence holder

A premises licence lapses if the holder of the licence –

- (a) dies,
- (a) becomes mentally incapable (within the meaning of section 13(1) of the Enduring Powers of Attorney Act 1985)
- (b) becomes insolvent,
- (c) is dissolved, or
- (d) if it is a club, ceases to be a recognised club

(subject to provision for re-instatement in certain circumstances).

WEBBS LANE

CAR PARK

NEWTON BREWERY  
68 WEBBS LANE  
MIDDLEWICH  
CHESHIRE  
CW10 9DN

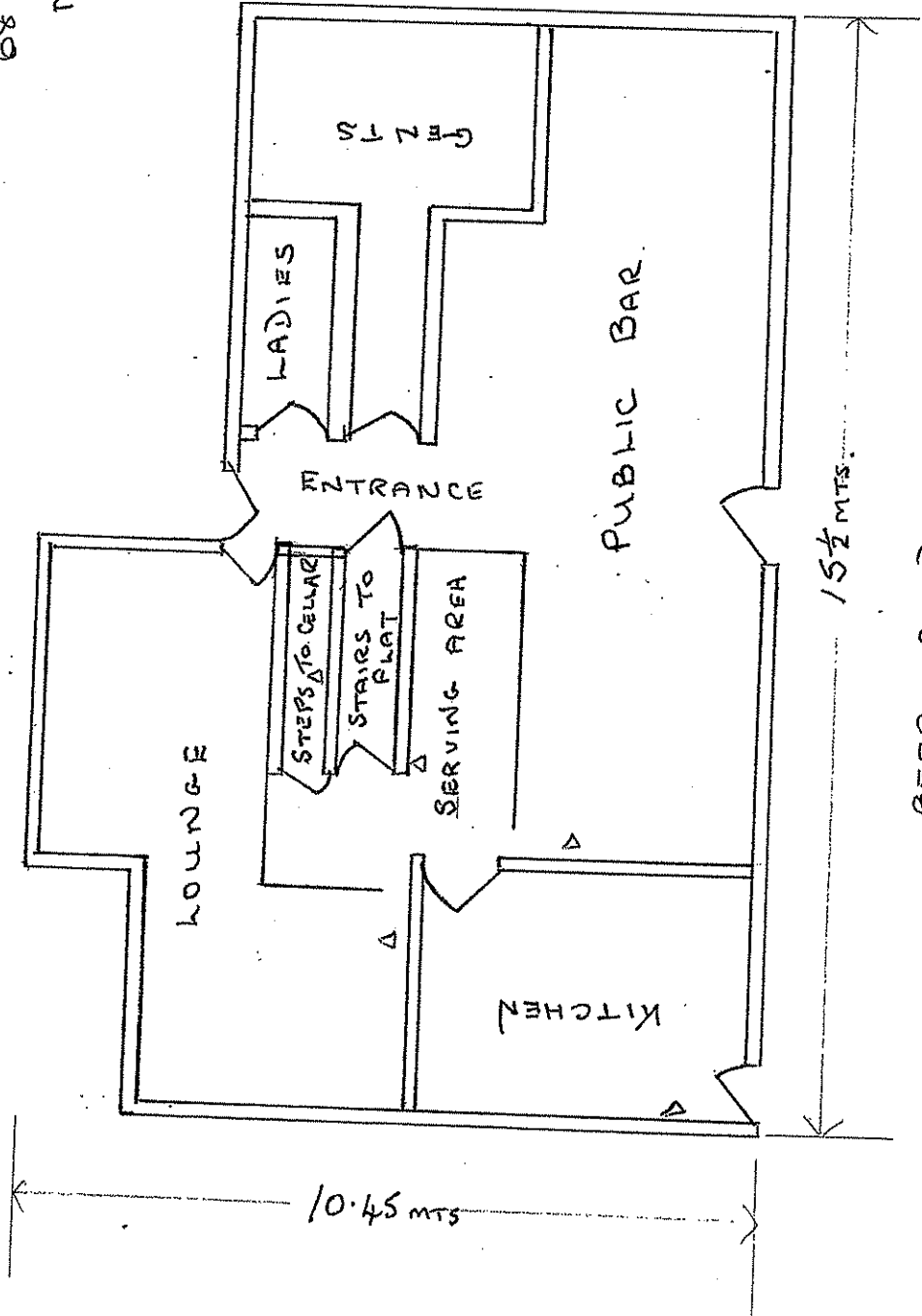

SCALE  
1:100

▲ FIRE EXTING.

BEER GARDEN

LAPRE 10745/05